

the world's
leading shower
design software



Smart-Shower product guide

Smart-Shower is the world's leading software for designing frameless glass showers and has been used to configure nearly 1 million showers! It has received strong praise from our customers for combining speed of design with the flexibility to build virtually any configuration.

The secret to Smart-Shower's success is the comprehensive expert system which powers it. Expert systems contain the distilled knowledge of many skilled professionals. So Smart-Shower aids the user in the same way an expert in the industry would, slashing time and costly errors.

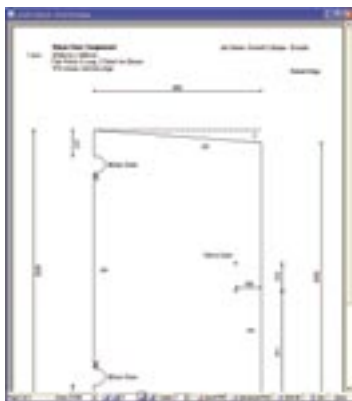

Did you know?

- Smart-Shower has been a commercial success since the very first version was produced back in 1996!
- Last year alone more than 200,000 showers were designed using Smart-Shower world-wide.
- Smart-Shower produces an installation sheet detailing glass clearances and even mitred cutting instructions for extrusions.
- A complete 5 panel shower with out of square floors, walls and rakes can be fully designed and quoted in as little as a minute.
- With Smart-Shower's precise glass cost calculations you will know instantly if your glass supplier overcharges you.
- The Smart-Builder range of software is the only suite of integrated products designed specifically for the frameless glass industry.

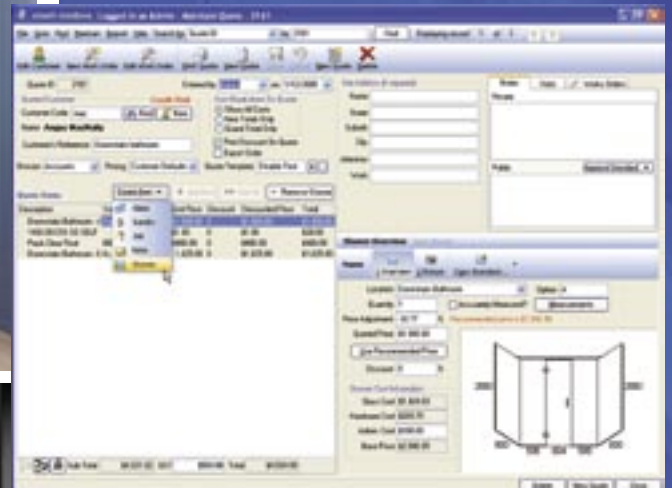

○ Save Time

○ Quote More

○ Less Errors

○ Gain Control

www.smart-shower.com

or ph: +44 (0) 207 372 0736 e: info@smart-builder.com

the world's leading shower design software



Why Smart-Shower?

The key benefits which we hear time and time again are:

Free up your experts - Many shower installation businesses are limited by the number of showers their expert designer can accurately calculate and order glass for. Worse still, this expert designer is often the business owner meaning they are spending every free minute at work (and often at home!) catching up on glass orders, instead of running the business. Smart-Shower will take over much of this load, leaving your expert the time to focus on the true complexities of the business.

Speed of quoting - Quoting can be a very time consuming exercise, yet it is essential to maintain a healthy flow of work. Unfortunately, firing back quick but inaccurate quotes is not the answer. Quote too high and a competitor gets the job, quote too low and you could well lose money on the job. Smart-Shower solves this by allowing you to design and cost a complete shower so quickly that there is no excuse for not knowing the exact glass and hardware costs expected. The fact that the resulting quote also looks so professional with a computer drawn 3D representation of the shower is the icing on the cake.

Save on glass - Toughened glass is expensive and the tolerances required for frameless showers are tight. The cost of unusable glass can be a significant one. Smart-Shower eliminates wastage by taking care of the glass size calculations for you and producing detailed glass order drawings at the touch of a button. No more issues with forgetting to deduct clearances, hinge cut-outs not lining up, or glass not matching a raked ceiling.

Record keeping - Have you ever had a customer call up and give the go ahead for a quote you can't even find any more? Or maybe a customer breaks their shower door and needs a new one sent out for installation - how do you know what size the door was without going out and remeasuring? Smart-Shower solves both problems by keeping a complete record of all showers you have quoted or installed.

Flexibility - Smart-Shower supports an amazing range of configurations, including the most complex showers you are likely to encounter. This is important as the hardest showers are the ones where you can save the most time and have the greatest chance of error when doing it manually.

- Design your showers within Smart-Toolbox to gain even greater benefits, including glass order tracking, installation scheduling, invoicing, and more.
- Fully customisable and usable with any hardware range - Smart-Shower contains full maintenance screens for adding new hardware as your business evolves.
- Available standalone, networked or over the internet.
- Full UK based support.

"Our company has used the software for ten years now and the savings in glass errors, time and money have been phenomenal. We see it as a vital tool for any owner who wants to grow their business. It has been the unsung hero of our installation business"

Robert Famularo, *Director*
Euroglass Systems Ltd



The Smart-Builder software suite.

www.smart-shower.com

or ph: +44 (0) 207 372 0736 e: info@smart-builder.com